

# Katryce Bridges

[katrycebperform@yahoo.com](mailto:katrycebperform@yahoo.com) | (520) 252-6305  
[katrycebridges.com](http://katrycebridges.com)

Height: 4'11"      Vocal Range: E3-A5 (Belt to F5)  
Eyes: Brown      Hair: Black

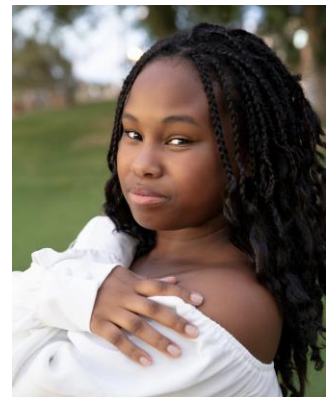

## **PROFESSIONAL THEATRE**

**\*\*Phoenix Youth Theatre**      Vocal Coach/Asst. Director

**\*\*Happily Ever After Fairytale Events**      Princess Tiana & Others

*The Taming of the Shrew*      Biondella

*The Revolutionists*      Marianne Angelle

*The Gods of Comedy*      Daphne Rain

**\*Stand Up!**      Lynette

*Broadway Bootcamp*      Choreographer/Asst. Director

Owners Jacqueline Dunford  
& Steve Giles  
Owner Christianna Youkers

Ronin Theatre Company  
dir. Keath Hall  
Stage Left Productions  
dir. Cody Dull  
Stage Left Productions  
dir. Cody Dull  
eta Creative Arts  
dir. Jonathan Wilson  
Prairie Fire Theatre  
dir. Cristen Monson

## **EDUCATIONAL THEATRE**

*All Shook Up*      Lorraine

*The Laramie Project*      Zubaida Ula & Others

**\*Techies: A New Musical**      High School Girl 1

Rockford University  
dir. Kyle Donahue  
Rockford University  
dir. Ben Greiner  
Rockford University  
dir. Carner & Gregor

## **COMMUNITY THEATRE & FILM**

*VIT-O-LIFE (Film)*      Neighbor 3      Scottsdale Community College  
dir. Freddy Saucedo

*Chicago 24 (24hr Play Series)*      Actor      Eclectic Full Contact Theatre  
dir. Corey Bradberry

*Hairspray*      Little Inez      Community Players Theater  
dir. Wendy Cottone

## **TRAINING**

BFA Musical Theatre, Dance Minor, Rockford University, May 2020

**Dance**      Amy Wright & Lindsay Hawkins. Musical Theatre, Ballet, Modern, Tap, Jazz, Hip-Hop, Improv, Choreography

**Voice**      Sarah Simmons & Steve Giles.

**Acting**      Deborah Mogford

## **SPECIAL SKILLS**

**Dialects:** British, Irish, New Orleans, a good ear for dialects. Meisner, Laban, Lessac, 10-Line. Drawing, photography, basic tumbling, roller skating, film stunts. Good with children, valid driver's license, and passport.

\*World premiere \*\*Current work